Digitized by the Internet Archive
in 2025

https://archive.org/details/yearbookindianad00unse_14

371
ASH
967-1987

DEKALB
SCHOOL
ASHLEY
REUNION
1967
B17

8/2011

ECKHART PUBLIC LIBRARY
603 S. Jackson St.
Auburn, IN 46706

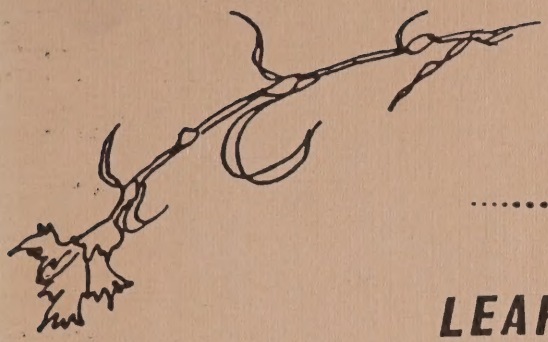

.....may we still

LEARN TO LIVE

# 67 87

and always.....

LIVE TO LEARN

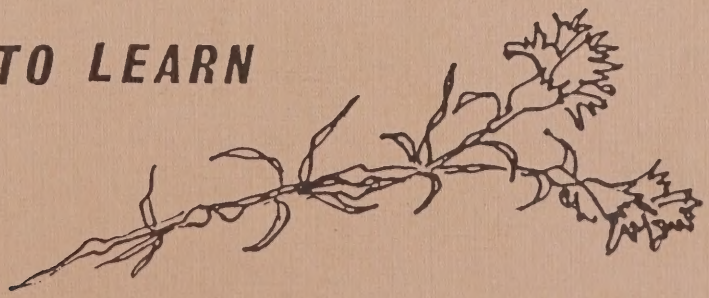

# ASHLEY HIGH SCHOOL

## Class of 1967

## 20 Year Reunion

## August 15, 1987

## Marriott Hotel
## Fort Wayne, Indiana

ASHLEY SCHOOL LIBRARY

# ACKNOWLEDGEMENTS


## Organizing Committee

Anne Ellert Braun
Margaret Hoffelder English
Mike Blomeke
Dennis Taylor
Doug Worthington
Steve Shumaker

## Cover Design

Charlotte Wehr Lamdgraff

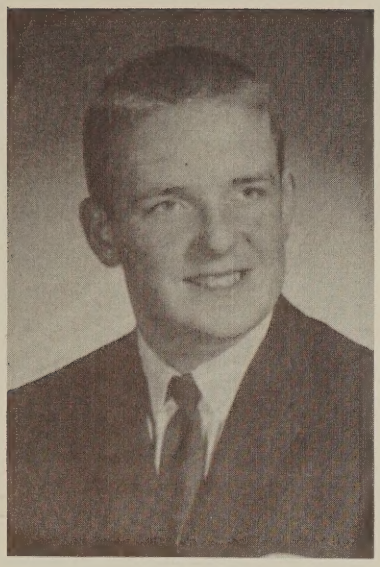

**NAME:** Donald Eugene Berry
**ADDRESS:** R#1 Box 72
Ashley, IN 46705
**PHONE:** (219) 587-9421
**SPOUSE:** Helen Bledsoe (from Virginia)
**YOUR WORK:** Messer & Son Const.- Helmer, Ind.
**SPOUSES WORK:** King Seeley-Kendallville, Ind.

**WHAT HAVE YOU DONE THE LAST 20 YEARS - HOBBIES - COMMUNITY**

Graduated in May - July 24 joined Army - 13 months in Korea then I came back to Ft. Meade Md. I worked in a stockade. Then I was on riot control - we were at different riots -also Ft. Dix, why the Riot at Ft. Dix I still don't know. Discharged July 23, 1970 as Sgt. went to work for Max Harmes - carpenter. From there to Bohn Aluminum in Butler (6 months) - Dana Corp. Auburn (2 years). Then I started running heavy equipment-Merrit Inc. Waterloo, DE & L Excavating - Grabill, Noble Const.-Kendallville. I also bought a back hoe and dozer and went on my own. I also worked for Noll Bros. in Hudson, Jack Lane-Kendallville, Strawser Bros.-Kendallville, Dick Smith - Kendallville, bar tended at Joe's in Ashley, worked at Berryhill's farm, and built a house at John Phillips.

I've been butchering dead animals for 6 years now. I'm going to stick with this for awhile, I don't need a degree to do it and there isn't much competition. I've also worked for Aztec Septic & Sewer, Ashley. At the present time I'm pouring basements and slabs with Messer. I'm due to leave soon - time to move on to something else.

In the proeess of moving from job to job I managed to get married and have a 5 year old girl.

My hobbies, still hunting and fishing.

**MESSAGE TO CLASSMATES**

Good Luck!!

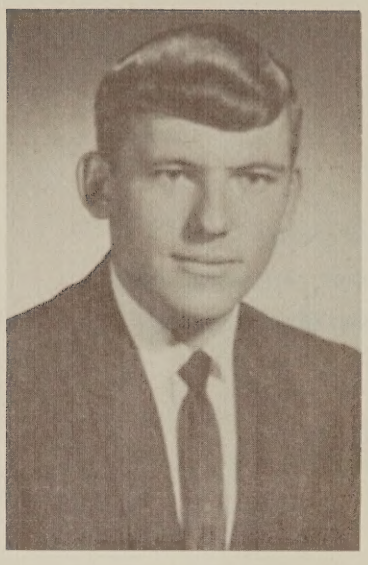

**NAME:** Michael F. Blomeke
**ADDRESS:** R#1 Box 185 CR 700 S
Ashley, IN 46705
(Steuben County)
**PHONE:** (219) 475-5561
**SPOUSE:** Janette (Komanec)
**YOUR WORK:** Self-employed
**SPOUSES WORK:** Homemaker

**WHAT HAVE YOU DONE THE LAST 20 YEARS - HOBBIES - COMMUNITY**

I worked at General Telephone from 1971-1976 after 4 years at Purdue. I quit to farm but it was too far between drinks of water. I now train people to use computers and some sales. This spring, I am working at Carper Farm Supply.

I married Jan Komanec from Leo in 1974. We have five children: Ben-11, Christy-8, Phillip-5, Alex-2, Chet-4 mos.

We are still active at St. Michael's Church and recently became leaders for the youth group.

I never broke the habit of fishing in Canada that I caught in FFA. I have lost count now, but I have passed 26 weeks fishing there. It is now a family tradition to spend our vacation back at Skookum Lake where the FFA visited for a week of camping and fishing. It seems that as the kids get older, our activities center on school, baseball and 4-H.

**MESSAGE TO CLASSMATES**

It is nice to remember "school days" and the good times we had at Ashley. I have flash backs and can picture different experiences we had and if I had it to do over, there is very little I would change. I always look forward to our reunions and wish that just once again, we could all be together to share the good times as it won't be too many years until one by one, the law of averages catches up with us, and we begin to die.

**NAME:** Steve Boyd
**ADDRESS:** 6401 CR 20
Butler, IN 46721
**PHONE:** (219) 868-2096
**SPOUSE:** Lesa (Knisely)
**YOUR WORK:** Dana Corp., Auburn
**SPOUSES WORK:** Meadowheaven Health Care Center

**WHAT HAVE YOU DONE THE LAST 20 YEARS - HOBBIES - COMMUNITY**

Married 19 years. Worked at Dana 19 years. Two children, Jereme 15 and Brandy 7. My hobbies are restoring old cars, raising AKC registered beagle gun dogs, hunting, and fishing.

**NAME:** Sue Ann Brand Carper Smith
**ADDRESS:** 317 W. Lincoln St.
Ashley, IN 46705
**PHONE:** (219) 587-9454
**SPOUSE:** Noel Smith
**YOUR WORK:** Documentalist for Fremont Software, Inc.
**SPOUSES WORK:** Owner Noel's Body Shop

**WHAT HAVE YOU DONE THE LAST 20 YEARS - HOBBIES - COMMUNITY**

Married to Paul Carper for 13 years - divorced 1982. Two children - Michael 14 and Lindsay 11. Graduated from Indiana University with a degree in English. Now write documentation for a computer software company. Married Noel Smith in October 1986.

**MESSAGE TO CLASSMATES**

I believe that things happen to us in life for a reason. Sometimes these are good things and sometimes they are bad but in the end, we must learn something from our experiences and use that knowledge to better ourselves and our lives. I feel better about myself now than ever before. I love my profession. It is stimulating and challenging and I learn something new everyday. My personal life is more fulfulling than I could ever believed possible and I am still in Ashley through it all!

**NAME:** Rita Buchs Berryhill
**ADDRESS:** 1298 CR 16
Corunna, IN 46730
**PHONE:** (219) 281-2388
**SPOUSE:** Everett Berryhill
**YOUR WORK:** Dairy - housewife
**SPOUSES WORK:** Dairy - farming

**WHAT HAVE YOU DONE THE LAST 20 YEARS - HOBBIES - COMMUNITY**

I married right out of high school (Dec. 1967). We lived in Ashley for 3 years after Everett came home from Viet Nam. We bought a farm and moved there in 1971. We have 3 children - the youngest, Bruce 11 years old, Tammy in the middle 13 years old and our oldest Craig 17, graduated from high school May 31st. Boy, doesn't seem like it's been that long ago since we all graduated. Kind of makes me feel old.

**MESSAGE TO CLASSMATES**

Hope everyone is well and that life is treating them ok.

**NAME:** Paul D. Carper
**ADDRESS:** 3825 CR 4
Ashley, IN 46705
**PHONE:** (219) 587-3380
**SPOUSE:** Marlene
**YOUR WORK:** Carper Farm Supply
**SPOUSES WORK:** Klink Trucking, Inc. - Bookkeeper

**WHAT HAVE YOU DONE THE LAST 20 YEARS - HOBBIES - COMMUNITY**

Now, Co-owner/Operater of Carper Farm Supply. Two children, Michael 14, Lindsay 11. Worked at General Elecrtric after graduation, drafted, went to Viet Nam.

**MESSAGE TO CLASSMATES**

Best wishes, good health, and happiness to the class of '67.

**NAME:** Karen Charleswood Teegardin
**ADDRESS:** R#2 Box 15
Hudson, IN 46747
**PHONE:** (219) 587-9363
**SPOUSE:** Owen (Tee)
**YOUR WORK:** Housewife, mother of two, manage fruit and vegetable market in the summer
**SPOUSES WORK:** Produce Broker

**WHAT HAVE YOU DONE THE LAST 20 YEARS - HOBBIES - COMMUNITY**

I have done some work with Special Olympics. Try to be involved in all the activities that my kids participate. In my spare time, I like to cross stitch and read.

**MESSAGE TO CLASSMATES**

Just want to say hello, hope everyone is doing okay. Hope to see all you at the reunion, if not, it would good to hear from you.

**NAME:** Tim Cook
**ADDRESS:** 1013 CR 53
Hamilton, IN 46742
**PHONE:** (219) 488-3326
**SPOUSE:** Becky Grill
**YOUR WORK:** Dana Corporation
**SPOUSES WORK:** Reike Corporation

**WHAT HAVE YOU DONE THE LAST 20 YEARS - HOBBIES - COMMUNITY**

I have worked at Dana Corporation for 18 years. Becky and I have two boys, Paul age 11 and William age 8. We live near Hamilton where the boys attend school. Our hobbies include remodeling our home, playing golf and cross country skiing.

**NAME:** Tom Days
**ADDRESS:** 2125 CR 13
Corunna, IN 46730
**PHONE:** (219) 281-2478
**SPOUSE:** Helen
**YOUR WORK:** Factory Worker
**SPOUSES WORK:** Hair Dresser

**WHAT HAVE YOU DONE THE LAST 20 YEARS - HOBBIES - COMMUNITY**

We like to travel. I have my private pilot's license. Holli's 16 years old and is a freshman at DeKalb. Anson's 9 and a 4th grader at Fairfield.

**MESSAGE TO CLASSMATES**

It's amazing, life just keeps getting better and time passes so quickly. I cannot wait to see everyone and share old memories.

**NAME:** Donald Deetz
**ADDRESS:** 0272 CR 2
Wolocotville, IN 46795
**PHONE:** (219) 351-2949
**SPOUSE:** Becky
**YOUR WORK:** Programmer/Analyst at Hardware Wholesalers Inc., in Ft. Wayne
**SPOUSES WORK:** Attending IUPU at Ft. Wayne. She is entering her Junior year this Fall.

**WHAT HAVE YOU DONE THE LAST 20 YEARS - HOBBIES - COMMUNITY**

I worked in a factory from graduation until August, 1970. During that month, I married Becky and started school. When I finished school and became employed, the kids started rolling in. I have not been bored since. My summers have been filled with little league and the winters with basketball. Scott is now 13 and Benjamin is 9. I will miss these years when they are over. For the past 8 years Becky and I have been youth counselors at our church. Currently, I have a part time job as a contract programmer for Kruse International. My current hobby is to putter around my place and wonder what the boys will come up with next.

**NAME:** Anne Ellert Braun
**ADDRESS:** 7910 Hessen Cassel Rd.
Ft. Wayne, IN 46816
**PHONE:** (219) 447-5717
**SPOUSE:** Steve
**YOUR WORK:** Bank Teller
**SPOUSES WORK:** Property Management

**WHAT HAVE YOU DONE THE LAST 20 YEARS - HOBBIES - COMMUNITY**

After graduation I attended St. Francis College and received a B.S. degree in Elementary Education. I taught 1st grade at Hamilton for 3 years. After Steve and I were married, June 9, 1973, I taught in Ft. Wayne for 2½ years. We have three daughters, Stephanie 10, Carol 8, and Mary 3. Presently I'm a part time teller with Summit Bank.

**NAME:** Robert Ely
**ADDRESS:** 3212 LeBron Avenue
Montgomery, AL 36106
**PHONE:** Home: (205) 264-5717 Work: (205) 293-4317
**SPOUSE:** Jackline Sue (Meyer)
**YOUR WORK:** Attorney at Law; Assistant Professor of English, Alabama State University
**SPOUSES WORK:** Administrative Assistant, National Endowment for the Arts

**WHAT HAVE YOU DONE THE LAST 20 YEARS - HOBBIES - COMMUNITY**

B.A., Manchester College, 1971; M.A., Manchester College, 1975; J.D., Indiana University, 1984; Associate Instructor, Purdue University, 1975-77; Research, Trinity College, Dublin, 1979; Admitted to the Practice of Law in Alabama, 1985. Author: The Humanities: A Cross-Cultural Approach (Dubuque: Kendall/Hunt Publishing Co., 1979), "The Wordy Shapes of Women" in the Poetry of Dylan Thomas (New York; English Studies Collections, 1976), and various articles on teaching and modern literature. Sales Promotion Consultant, Lincoln National Life Insurance Co., 1971-73. One beautiful daughter, Elizabeth Vanessa Ely, age five. Hobby: Regretting my misspent youth, which was entirely too tame. Community: I always try to live in one.

**MESSAGE TO CLASSMATES**

Part a poet, part a prof,
And yet a lawyer really,
I'm mainly your lighthearted friend,
Yours truly, Robert Ely.

**NAME:** Dianna Greenwood Campbell
**ADDRESS:** 1110 Sunset Dr.
Wabash, IN 46992
**PHONE:** (219) 563-3682
**SPOUSE:** Bill Campbell
**YOUR WORK:** Nursery school teacher
**SPOUSES WORK:** High school teacher, football & wrestling coach

**WHAT HAVE YOU DONE THE LAST 20 YEARS - HOBBIES - COMMUNITY**

Bill and I have been married for 19 years and together we are raising 3 children Shawn, 17, Carrie, 14, Emily, 9. We are very active in our church and community. With Bill and Shawn both in sports, I attend many sporting events and love them all!

**MESSAGE TO CLASSMATES**

Never take life or family for granted. Enjoy each and everyday with your children because they grow so terribly fast. The joys I have experienced as a wife and mother far out weigh any frustrations that I may have had. I wish good health and happiness to all of you!

**NAME:** Lora Grieser Schiffli
**ADDRESS:** 4246 CR 12
Waterloo, IN 46793
**PHONE:** (219) 837-7675
**SPOUSE:** Robert J. Schiffli
**YOUR WORK:** Nurse, chauffeur, referee, full time student, domestic engineer, accountant, maid, chief cook & bottle washer, and when that is done, I go to work at Magnavox in Garrett!
**SPOUSES WORK:** Tool and Die Builder & Farmer

**WHAT HAVE YOU DONE THE LAST 20 YEARS - HOBBIES - COMMUNITY**

Work, work and more work. Raise 3 kids, Brian 15, Shelly 13 and Alisha, 10. After 20 years I finally got back into horseback riding and love it.

**MESSAGE TO CLASSMATES**

Hi!

Sound boring? Well, thats been it!

**NAME:** Joyce Hamman Shopp
**ADDRESS:** 2989 CR 43
Waterloo, IN 46793
**PHONE:** (219) 837-3931
**SPOUSE:** Timothy Shopp
**YOUR WORK:** Housewife
**SPOUSES WORK:** R.J. Tower Corp., Auburn, Tool Engineer/ Quality Services Supervisor

**WHAT HAVE YOU DONE THE LAST 20 YEARS - HOBBIES - COMMUNITY**

After graduation from college, I worked at a cement company and that is where I met my husband. When he graduated from college, we moved to Ohio, I worked for a bank for several years and then we started a family. We now have an eleven year old girl named Stacy, a set of twins that are five, Michael and Jennifer, and our nineteen month old baby, Sarah. We just moved back to Indiana recently to be close to both of our families. We are busy raising our family and trying to keep up with all of their school activities.

**NAME:** George Harmes
**ADDRESS:** R#1 Box 301
Pleasant Lake, IN 46779
**PHONE:** (219) 475-5906
**YOUR WORK:** Dana Corp., Spicer Clutch Div.-Auburn
Vice President of Local UAW

**WHAT HAVE YOU DONE THE LAST 20 YEARS - HOBBIES - COMMUNITY**

Little League Coach 6 years. Vice President Local 164 UAW. Owned own construction business. Hunting, fishing, playing softball. Have 3 children, son 19, daughter 17, and son 13.

**MESSAGE TO CLASSMATES**

Buy American, Be American

**NAME:** Richard Hartman
**ADDRESS:** 401 Saint Tropez Drive
Newport News, VA 23602
**PHONE:** (804) 874-0876
**YOUR WORK:** Electronics Technician

**WHAT HAVE YOU DONE THE LAST 20 YEARS - HOBBIES - COMMUNITY**

2 Years at Purdue University; 6 Years U.S. Navy in advanced electronics; 10½ Years Bendix Corp (Senior Electronics Test Equip. Design Specialist); 1 Year Philip Morris in electronics. Hobbies computers, electronics and vocal music. Attend Trinity Lutheran Church, sing in the choir, chair worship and music committee, on church council.

**MESSAGE TO CLASSMATES**

I'm alive and well, happily settled-in on the east coast. Just remember, there are three signs of old age: First you lose your hair, second you lose your memory.

**NAME:** Margaret Hoffelder English
**ADDRESS:** 2721 Hobson Rd.
Fort Wayne, IN 46805
**PHONE:** (219) 483-4319
**SPOUSE:** Phil English
**YOUR WORK:** Summit Bank
**SPOUSES WORK:** General Telephone

**WHAT HAVE YOU DONE THE LAST 20 YEARS - HOBBIES - COMMUNITY**

I worked at Cooper, Warner Gear and Weatherhead, all office positions. Married Phil in 1972, moved to Fort Wayne. Worked at Lincoln National Life for 5 years. Have 2 children Jenny 12, Eric 8. Have worked at Summit Bank as a vault teller for the last 8½ years.

**NAME:** Barry Holden
**ADDRESS:** 1626 Oakview Drive
Neenah, WI 54956
**PHONE:** (414) 722-9395
**SPOUSE:** Jo Anne Milks
**YOUR WORK:** Civil Engineering-Neenah Foundry Co.
**SPOUSES WORK:** Housewife

**WHAT HAVE YOU DONE THE LAST 20 YEARS - HOBBIES - COMMUNITY**

Spent first 3 years working various manufacturing jobs and spent some time in college. After that I spent time in the Peace Corps in the Pacific. When I returned, went to IU and majored in Math & Physics. Re-acquainted myself with Jo Anne, started to date and we were married in 1974 (See Jo's fór remainder).

**NAME:** Rick Leins
**ADDRESS:** R#2 Box 135
Akron, IN 46910
**PHONE:** No Phone
**SPOUSE:** Janet Morton
**YOUR WORK:** Farm employee on dairy farm in Akron, IN; 1800 acre grain farm & 100 head dairy farm
**SPOUSES WORK:** Housewife and mother

**WHAT HAVE YOU DONE THE LAST 20 YEARS - HOBBIES - COMMUNITY**

I have farmed myself until this past spring, when I started working on the dairy and grain farm.

Hobbies: Fishing, trapping, squirrel hunting, coon hunting, rabbit hunting, deer hunting, camping, and canoeing down rivers.

**MESSAGE TO CLASSMATES**

I hope you are all happy and successful. Stay in good health and don't let your kids grow up to be like you were when you were in school.

**NAME:** Ronald J. Leins
**ADDRESS:** R#1 Box 50
Kendallville, IN 46755
**PHONE:** (219) 347-1944
**SPOUSE:** Edna Kay
**YOUR WORK:** Dana-Ft. Wayne & Farmer
**SPOUSES WORK:** Housewife

**WHAT HAVE YOU DONE THE LAST 20 YEARS - HOBBIES - COMMUNITY**

I hired on at Dana in Ft. Wayne in August of 1967. Went into the Army in May 1968 for two years. Married my wife in March 1970 in Junction City, Kansas. I bought a farm in October 1970, I have 126 acres, and, as of August, 20 years at Dana. I have one girl and two boys.

Hobbies are hunting and fishing.

**MESSAGE TO CLASSMATES**

Hi and hope to see all of you.

**NAME:** Jo Anne Milks Holden
**ADDRESS:** 1626 Oakview Drive
Neenah, WI 54956
**PHONE:** (414) 722-9395
**SPOUSE:** Barry Holden
**YOUR WORK:** Housewife
**SPOUSES WORK:** Civil Engineering-Neenah Foundry Co.

**WHAT HAVE YOU DONE THE LAST 20 YEARS - HOBBIES - COMMUNITY**

After our graduation, I visited seven European countries, got a B.S. in Elementary Education, lived in Hawaii one summer, got a Master's Degree in Education, Library Science and Audiovisual Services, taught school for four years, and was a school librarian for two years. Barry and I got married in 1974, and I quit working outside the home when our first child was born. Mandy is now 10 and Michael is 8.

**NAME:** Thom Miller
**ADDRESS:** 274 Carlton Club Drive
Piscataway, NJ 08854
**PHONE:** (201) 752-0153
**YOUR WORK:** Manager, Marketing & Sales, Cascade Industries Inc.

**WHAT HAVE YOU DONE THE LAST 20 YEARS - HOBBIES - COMMUNITY**

Graduated from Ball State University in 1972 and worked in the education field the years immediately following. I have spent the last 14 years in the swimming pool/spa industry. Married in 1972 - Divorced in 1980 - Two children, Matt & Jeanette. Still doing artwork, watercolors mostly, only I sell it now instead of giving it away.

**MESSAGE TO CLASSMATES**

A fond hello to everyone. I doubt seriously that I will make it to Fort Wayne this year to see everyone as my children will be visiting then but I want you to know that my thoughts will be with you that night. I hope you have all prospered and most of all, that you are loved and happy.

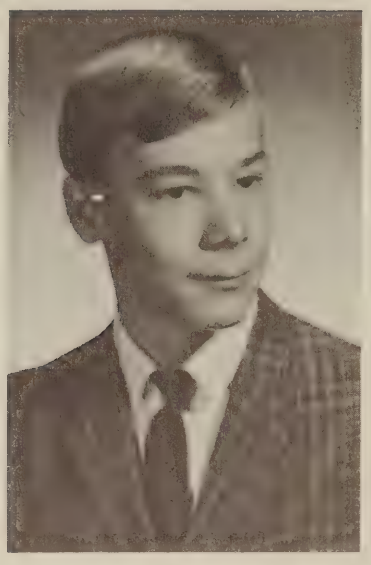

**NAME:** Bill Miller
**ADDRESS:** 7865 Sundown Dr. N.
St. Petersburg, FL 33709
**PHONE:** (813) 544-3415
**SPOUSE:** Lydia
**YOUR WORK:** Regional Director - Atex (Kodak) Publishing Systems
**SPOUSES WORK:** Housewife (fulltime, overtime-all the time)

**WHAT HAVE YOU DONE THE LAST 20 YEARS - HOBBIES - COMMUNITY**

1969-1973 Navy - Communications, Puerto Rico.
1973 - Married, returned to Waterloo/Auburn area.
1974-76 ITT Tech Inst., Fort Wayne.
1976 - present - St. Pete, FL - worked in Electronics with Honeywell Avionics 2 years. Electronic publishing with St. Pete Times and Atex. Inc. Two children, Marisol and Michelle.

**MESSAGE TO CLASSMATES**

Thank you, to those who have kept the memories alive for all of us - the class of '67. Your efforts in organizing this reunion are very much appreciated - by me, and I'm sure by all our classmates. I have not been able to attend past reunions, but intend to be there this year. Should that not be possible, I wish all of you the very best. Again thanks for the memories!

**NAME:** Tim Musser
**ADDRESS:** 2030 CR #27
Waterloo, IN 46793
**PHONE:** (219) 837-2911
**SPOUSE:** Carol
**YOUR WORK:** Machinist - Auburn Gear
**SPOUSES WORK:** Secretary - Cooper Products

**WHAT HAVE YOU DONE THE LAST 20 YEARS - HOBBIES - COMMUNITY**

Belong to the Auburn Moose and Elks Lodges. Also the Auburn Corvette Club. Have 2 daughters, Emily (13) and Sarah (10).

**NAME:** Sheila Pankop Oppel
**ADDRESS:** 4800 Leinbach Dr.
Winston - Salem, NC 27106
**PHONE:** (919) 924-2464
**SPOUSE:** Bob Oppel
**YOUR WORK:** Custom Electronics Systems, Inc. (V.P.)
**SPOUSES WORK:** Custom Electronics Systems, Inc. (Pres.)

**WHAT HAVE YOU DONE THE LAST 20 YEARS - HOBBIES - COMMUNITY**

After graduation I was married - in December 1967. Our son was born 1½ years later. Another son was born 3 years later. Moved to Asheville, N.C. (job transfer) and then to Winston-Salem where we started our own business

**MESSAGE TO CLASSMATES**

It seems impossible that 20 years have passed since I've seen most of you. Things have changed so much. I wish everyone the very best of everything and hope the last 20 years have been as great for you as they have been for me.

**NAME:** Gloria J. Peckhart Parshall
**ADDRESS:** 208 Cutter Ave.
Coldwater, MI 49036
**PHONE:** (517) 278-7812
**SPOUSE:** Dale E. Parshall
**YOUR WORK:** Grahl - Factory
**SPOUSES WORK:** Branch intermediate bus garage - Head Mechanic

**WHAT HAVE YOU DONE THE LAST 20 YEARS - HOBBIES - COMMUNITY**

We have one child who is 8 years old. Her name is Myra. We are members of the First Baptist church in Coldwater. We have a 1955 Chevy and this year plan to have a 1932 Ford 5-window coupe on the street. Husband's hobby, he builds, I drive, we both pay for parts. We also sell at flea markets and do a few small auctions at Christmas time.

**MESSAGE TO CLASSMATES**

Remember, we are getting older and wiser. With age, we are getting more aches, pains, wrinkles and white hair. We are now the example to our own youth. So everybody out there put on a happy face, think young, work out and have fun. Don't let the negative side of life tie you down to an age limit.

**NAME:** Gertrude (Trudy) Reinig Rash
**ADDRESS:** 1005 Greenview Dr.
Kendallville, IN 46755
**PHONE:** (219) 347-2250
**SPOUSE:** Charles Rash Jr.
**YOUR WORK:** Secretary - Kendallville Printing
**SPOUSES WORK:** Vice President - General Manager, Kendallville Printing

**WHAT HAVE YOU DONE THE LAST 20 YEARS - HOBBIES - COMMUNITY**

I've been married almost 16 years, have two children Michaelle and Brian. We've done quite a few things in the last 20 years. We've raised horses, owned a couple of planes. I've even soloed in a plane. We just sold our business and hope, in the next 5 years, to sail around the world. We purchased a 58' Island Trader sail boat and plan to travel extensively. There are quite a few things we've done but I don't really have the room here for all of them.

**MESSAGE TO CLASSMATES**

Hope to see you at the reunion

**NAME:** Phil Reinoehl
**ADDRESS:** 4313 Norton Dr.
South Bend, IN 46614
**PHONE:** (219) 291-7187
**SPOUSE:** Patricia
**YOUR WORK:** Sales-Dubois Chemical Co.
**SPOUSES WORK:** Audiologist

**WHAT HAVE YOU DONE THE LAST 20 YEARS - HOBBIES - COMMUNITY**

Play golf. Board of Directors for Little League. Volunteer work for Special Olympics. Active in church, racquetball and jogging

**MESSAGE TO CLASSMATES**

Life is worth living as long as a person follows God's laws. Life can be very difficult when man tries to run it his way. I found out the hard way. I am enjoying life and the people in my life by living today the way I want to live tomorrow.

**NAME:** Terry L. Rigsby
**ADDRESS:** 417 CR 27
Ashley, IN 46705
**PHONE:** (219) 587-3425
**SPOUSE:** Denise
**YOUR WORK:** Factory Worker
**SPOUSES WORK:** Oncology Secretary at DeKalb Memorial Hospital.

**WHAT HAVE YOU DONE THE LAST 20 YEARS - HOBBIES - COMMUNITY**

I have worked in Auburn at Messenger Corp. for 17 years. I was married on June 14, 1970 and have 2 children, Rodney age 11 and Terra age 10. I have helped coach Little League baseball for the last 4 years.

**NAME:** Karen Sherck Fretz
**ADDRESS:** 2093 W. 100 N.
Greenfield, IN 46140
**PHONE:** (317) 326-8126
**SPOUSE:** David Fretz
**YOUR WORK:** Self-employed sales, design work
**SPOUSES WORK:** Same

**WHAT HAVE YOU DONE THE LAST 20 YEARS - HOBBIES - COMMUNITY**

1970 graduate Parkview School of Nursing. Worked at Parkview for five years before husband transferred to Indianapolis. Started own business in 1980. Have two children Rachel 11 and Zachary 8. Active in church work, sing in women's group, Cub Scouts, and choreography for church and school. Favorite hobby - shopping for shoes!

**NAME:** Stan Shipe
**ADDRESS:** O287 SR-327
Hudson, IN 46747
**PHONE:** (219) 351-2422
**SPOUSE:** Sandy
**YOUR WORK:** Auburn Gear, Auburn
**SPOUSES WORK:** Wakefields Inc., Waterloo

**WHAT HAVE YOU DONE THE LAST 20 YEARS - HOBBIES - COMMUNITY**

I have worked at Auburn Gear for 19 years. I have been actively involved in the Corunna U.B Church for the last 3 years. My hobbies are motorcycle riding and woodworking. I have been married for 16 years and have 2 boys (Stan Jr. age 15 and Matt age 12).

**MESSAGE TO CLASSMATES**

I wish the best for all my classmates. If you set goals when you were younger and haven't reached them yet, don't give up, keep going for those goals

**NAME:** Steve Shumaker
**ADDRESS:** 503 College Avenue
North Manchester, IN 46962
**PHONE:** (219) 982-4642
**SPOUSE:** Dee
**YOUR WORK:** Treasurer & Business Manager - Manchester College
**SPOUSES WORK:** Housewife and nursery school director

**WHAT HAVE YOU DONE THE LAST 20 YEARS - HOBBIES - COMMUNITY**

Graduated from Manchester College in 1971 with a B.S. Degree in Accounting. Worked for Graber Homes & Realty in Auburn for 1½ years. Worked for GTE in Indiana, Upstate New York, Wisconsin and Illinois for 11 years in various accounting and auditing positions. Returned to Indiana 4 years ago to my present position. I still enjoy sports and continue to watch a lot on TV and in person. I am still able to participate in golf, softball, racquetball, bicycling, and weightlifting. I enjoy working with our athletic teams at the college and like to fish when I get the chance. I have also coached youth football, basketball and baseball teams.

I am involved in various community activities including the Optimists and serve on the board of directors of our public library, Chamber of Commerce, and Junior Achievement. I have also been involved with United Fund and was the community drive chairman two years ago.

My wife and I have been married for almost fifteen years and have two children, Kimberly (8) and Todd (6).

**MESSAGE TO CLASSMATES**

As the years pass, I realize how much I appreciate having grown up in a small town and having graduated from a small high school. The opportunities that experience afforded me far outweigh any disadvantages. Very rarely does a day go by that I don't think of something that occurred during our four years of high school. Thanks for the good memories.

**NAME:** Marily Strawser Butterworth
**ADDRESS:** R#2
Wolcottville, IN 46795
**PHONE:** (219) 854-3480
**SPOUSE:** Michael D. Butterworth
**YOUR WORK:** Nurse
**SPOUSES WORK:** Factory/Carpenter

**WHAT HAVE YOU DONE THE LAST 20 YEARS - HOBBIES - COMMUNITY**

Married for 15 years one son - age 7. Working.
Hobbies: Carpenters assistant, gardening, bowling, swimming and fishing

**MESSAGE TO CLASSMATES**

I've finally gained weight

**NAME:** Dennis Taylor
**ADDRESS:** 0554 CR 41
Waterloo, IN 46793
**PHONE:** (219) 587-9509
**SPOUSE:** Susan
**YOUR WORK:** Dairy Farmer
**SPOUSES WORK:** Bostwick-Braun, Ashley

**WHAT HAVE YOU DONE THE LAST 20 YEARS - HOBBIES - COMMUNITY**

Graduated from Purdue in 1971. Married in 1971. Have 4 good kids, ages 8-14. Still milking cows and hunting when I can.

**MESSAGE TO CLASSMATES**

I still live close to the old farmstead 5 miles east of Ashley. Everyone is welcome anytime.

**NAME:** Charlotte Wehr Lamdgraff
**ADDRESS:** 13101 Algonquin Rd.
Apple Valley, CA 92308
**PHONE:** (619) 247-4834
**SPOUSE:** Jerry Lamdgraff
**YOUR WORK:** Artist and "Gofer" & Assistant to husband
**SPOUSES WORK:** R/C car manufacturer & Journeyman upholsterer

**WHAT HAVE YOU DONE THE LAST 20 YEARS - HOBBIES - COMMUNITY**

Active in Jr. All-American Football. Active in Parent Teacher groups at schools. Many hobbies throughout past 20 years but I've recently found my true talent and my first love, oil painting and I am doing very well at it!

**MESSAGE TO CLASSMATES**

Although I live in the western U.S., which I do love, I still miss Indiana and seeing familiar faces and friends. I will be in Indiana this summer, but I won't be able to extend my trip to include the reunion because of our business priorities (3 weeks is all I could squeeze in for a vacation). Since I won't be there in person to brag about my family, I'll just give you a few brief facts! My husband is a nice and very intelligent man and an artist in his trade. My son, Brian, who is nearly 19, was 12th in his 1986 graduating class of 303. My daughter, Teresa is 12, and is holding a 4.0 on her last two grade cards. Not a bad outcome for a person like myself, who really didn't take school very seriously, huh?

**NAME:** Doug Worthington
**ADDRESS:** 6512 Dumont Dr.
Fort Wayne, IN 46815
**PHONE:** (219) 749-8373
**SPOUSE:** Marsha
**YOUR WORK:** Investment Management Co. of Lincoln Life Ins. Co.
**SPOUSES WORK:** Health Promotion Education

**WHAT HAVE YOU DONE THE LAST 20 YEARS - HOBBIES - COMMUNITY**

Graduated from Ball State University-obtained Certified Public Accountant (CPA) certificate. Was a contestant on Price is Right quiz show and won a car -- have two super kids and a terrific wife. Active at various levels in the United Methodist Church and active in a community group trying to stop child abuse and neglect.

**MESSAGE TO CLASSMATES**

Very anxious to see everyone at the reunion. Being a little philosophical, I think Ashley and the teachers we had really did help me prepare for the world that I live in today.

**NAME:** Mike Honaker
**ADDRESS:** 503 S. Phillips St.
Auburn, IN 46706
**PHONE:** (219) 925-1227
**YOUR WORK:** Install and service overhead doors

**WHAT HAVE YOU DONE THE LAST 20 YEARS - HOBBIES - COMMUNITY**

Fishing, fishing, fishing. Have fished in Michigan, Arkansas, Alabama, Georgia, Florida, Canada, and points in between.

**MESSAGE TO CLASSMATES**

Stay healthy and have a good life. Sorry I can't be at the reunion but I've had a fishing trip planned for sometime which conflicts.

Terry Greenwood
Box 255
Ashley, IN 46705

Bob Hefty
1093 CR 41
Waterloo, IN 46793
(219) 837-3702

Mary Holzbauer Abner
1103 Cardinal Lane
Enon, OH 45323
(513) 864-5200

Jerry Littlefield
2027 CR 31
Waterloo, IN 46793
(219) 837-7513

# REUNION NOTES

# REUNION NOTES

# REUNION NOTES

ASHLEY SCHOOL LIBRARY

MANCHESTER COLLEGE
WWW.MANCHESTER.EDU

8/5/2011
TA 236698 C 3 00
HF GROUP-IN

ECKHART PUBLIC LIBRARY
8401 9100 188 538 1